

CENTERLINE CURVE DATA

CURVE NO.	DEFL. ANG.	RADIUS	LENGTH
1	13°23'01"	639.23'	149.32'
2	18°37'58"	609.57'	198.23'
3	26°31'55"	700.07'	324.12'
4	39°08'41"	281.67'	192.16'
5	21°15'45"	293.01'	108.73'
6	24°37'36"	458.13'	196.91'
7	19°53'12"	798.65'	277.20'
15	08°21'55"	1367.43'	199.64'
16	14°19'12"	716.44'	179.06'
17	05°52'14"	975.15'	99.91'
18	29°52'05"	299.85'	156.36'
19	80°23'59"	70.59'	99.05'
20	40°39'29"	186.41'	139.29'
21	21°49'44"	395.60'	150.71'
22	28°50'11"	291.78'	146.86'
23	28°03'55"	315.05'	154.34'
24	22°11'54"	407.80'	157.99'
25	16°08'55"	546.27'	153.97'
35	29°25'39"	485.98'	249.60'
37	49°56'09"	410.89'	358.11'
38	178°44'17"	100.00'	313.70'
39	52°00'00"	500.00'	438.78'

NOTE: PROPERTY LINE SHOWN ADJACENT TO GOOSE PASTURE TARN IS LOCATED ON THE HIGH BEACH LINE OF THE TARN AND IS SEPARATED FROM THE WATER SURFACE (SHORE) LINE BY A PRIVATELY OWNED STRIP OF LAND VARYING FROM 5 TO 90' IN WIDTH.

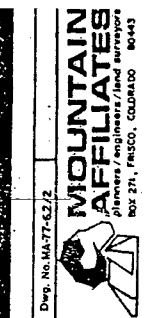
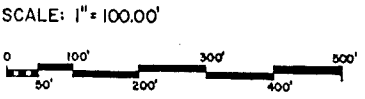

Spruce Valley Ranch

blue river, colorado

exhibit
2

MATCH SHEET NO. 3

Spruce Valley Ranch

blue river, colorado

exhibit

3

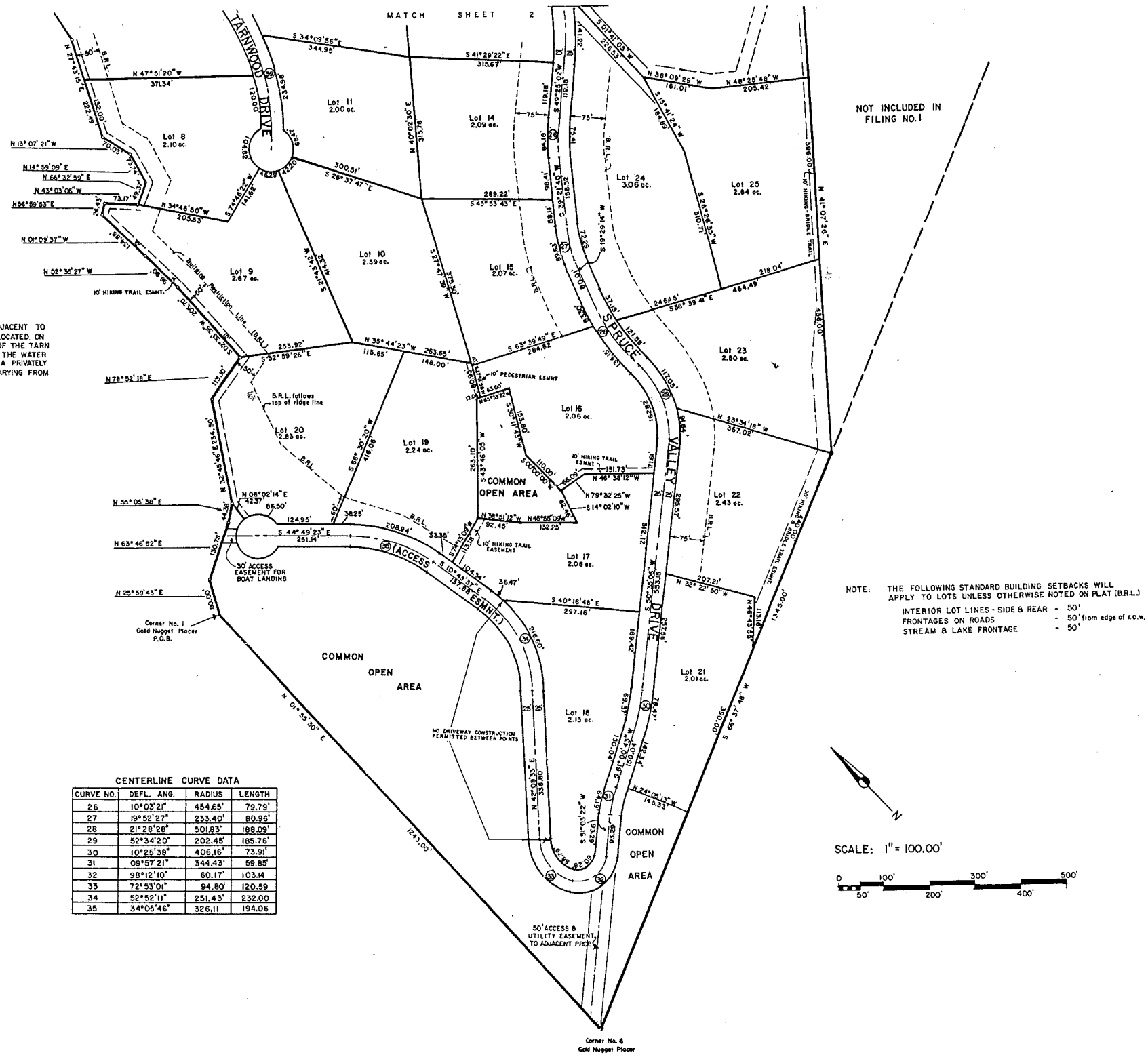

GOOSE

PASTURE

NOTE: PROPERTY LINE SHOWN ADJACENT TO GOOSE PASTURE TARN IS LOCATED ON THE "HIGH BEACH LINE" OF THE TARN AND IS SEPARATED FROM THE WATER SURFACE (SHORE) LINE BY A PRIVATELY OWNED STRIP OF LAND VARYING FROM 5 TO 90' IN WIDTH.

TARN

CURVE NO.	DEFL. ANG.	RADIUS	LENGTH
26	10°03'21"	454.65'	79.79'
27	19°52'27"	233.40'	80.96'
28	21°28'26"	501.83'	188.09'
29	52°34'20"	202.45'	185.76'
30	10°26'38"	406.16'	73.91'
31	09°57'21"	344.43'	69.85'
32	98°12'10"	60.17'	103.14'
33	72°53'01"	94.80'	120.59'
34	52°52'11"	251.43'	232.00'
35	34°08'46"	326.11'	194.06'

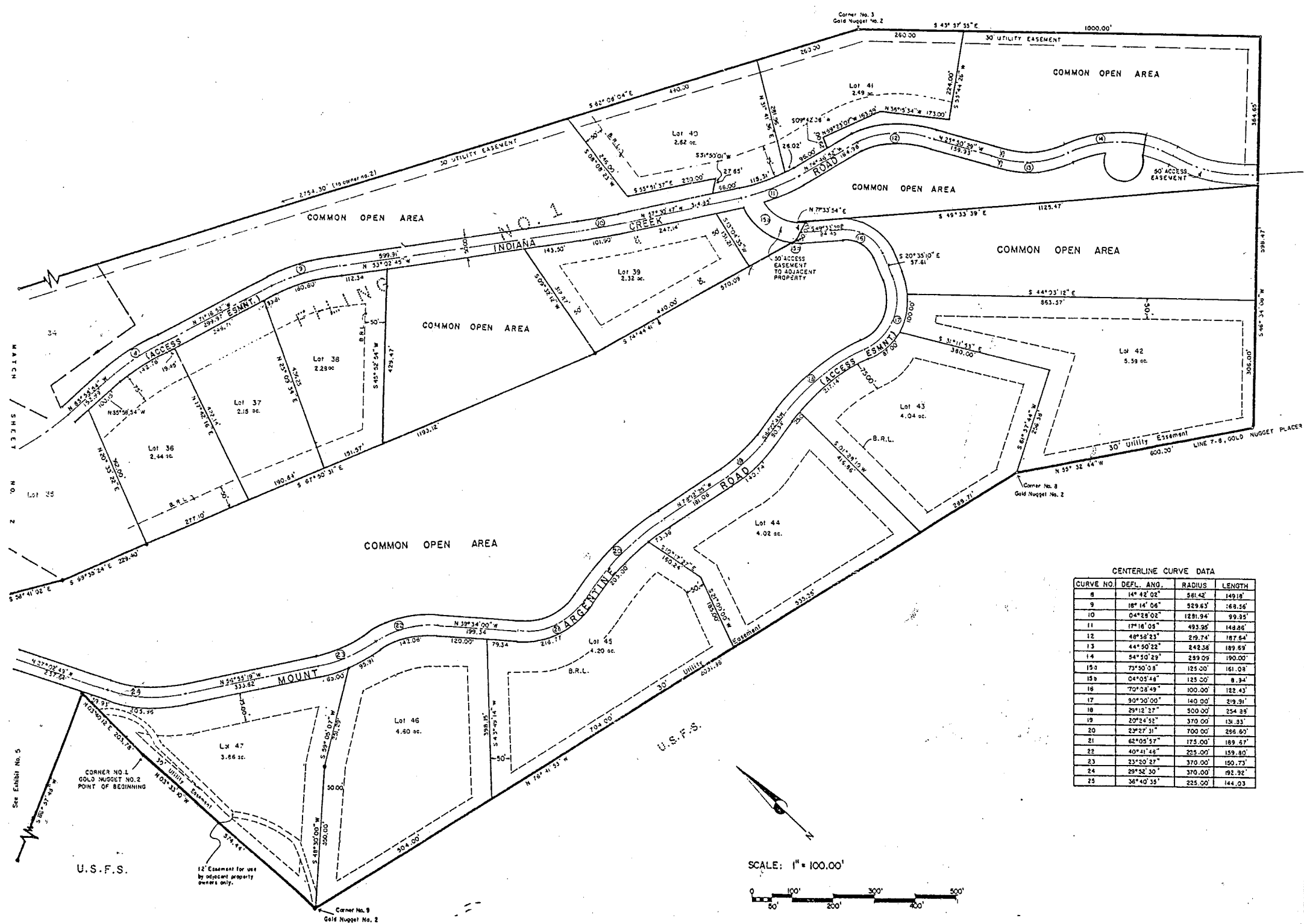

CENTERLINE CURVE DATA

CURVE NO.	DEFL. ANG.	RADIUS	LENGTH
8	14° 42' 02"	581.42'	149.18'
9	18° 14' 06"	529.63'	168.16'
10	04° 29' 02"	1281.94'	99.35'
11	17° 18' 05"	493.95'	148.86'
12	48° 58' 23"	219.74'	187.64'
13	44° 50' 22"	242.38'	189.69'
14	54° 50' 29"	239.09'	190.00'
15	73° 50' 38"	125.00'	161.03'
15a	04° 05' 48"	125.00'	8.34'
16	70° 38' 49"	100.00'	122.43'
17	90° 20' 00"	140.00'	219.91'
18	29° 12' 27"	500.00'	254.39'
19	20° 24' 52"	370.00'	131.31'
20	23° 27' 31"	700.00'	296.60'
21	62° 05' 57"	175.00'	189.57'
22	40° 41' 49"	225.00'	159.80'
23	23° 20' 27"	370.00'	150.73'
24	29° 52' 30"	370.00'	192.92'
25	38° 40' 39"	225.00'	144.03'

Spruce Valley Ranch

blue river, colorado

